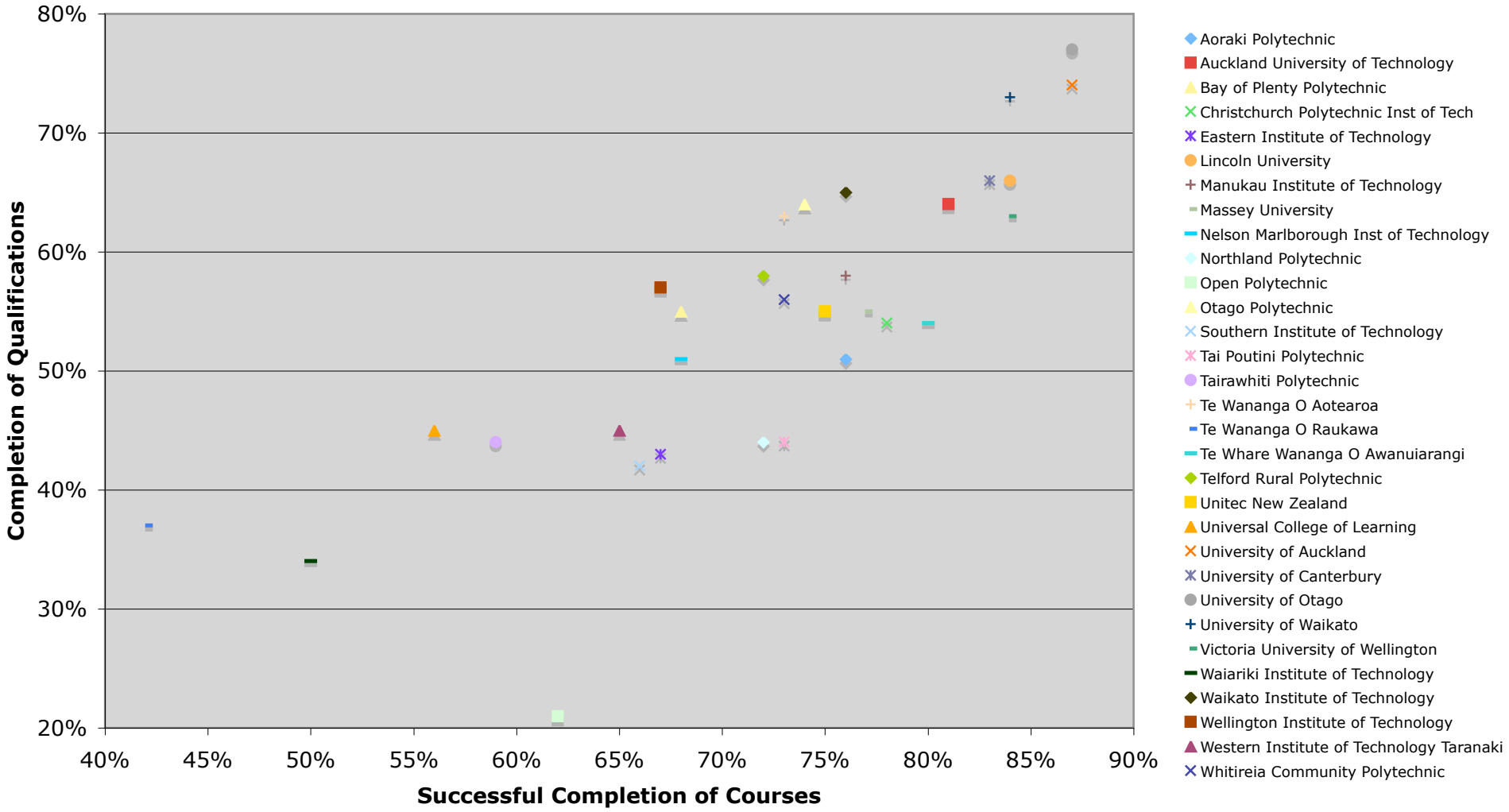Tertiary Education Institutions - Completion Rates for Courses and Qualifications